

Residence 308

2 Bedrooms, 2.5 Bathrooms

1,823 sq. ft.

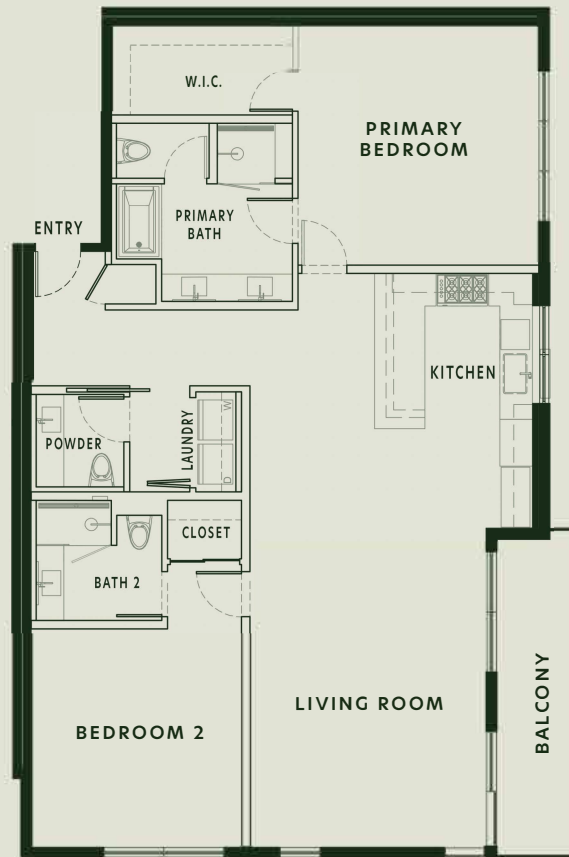

delylabeverlyhills.com

411 South Hamel Road Los Angeles, CA 90048

The developer reserves the right to make modifications in materials, specifications, plans, pricing, various fees, designs, scheduling and delivery of the homes without prior notice. All dimensions are approximate and subject to normal construction variances and tolerances. Plans and dimensions may contain minor variations from floor to floor. This is not an offer to sell or solicitation to buy to residents in jurisdictions in which registration requirements have not been fulfilled but is intended for information only. Listing Broker: Real DRE #02022092. Obtain the property report or its equivalent by federal and state law and read it before signing anything. No federal or state agency has judged the merits or value, if any, of this property.

