

Residence 115

TOWNHOME – 1M9
2 BEDROOMS, 2 BATHROOMS & 2 POWDERS, 2 CAR GARAGE
2,471 LIVABLE SQFT

The Ainsley

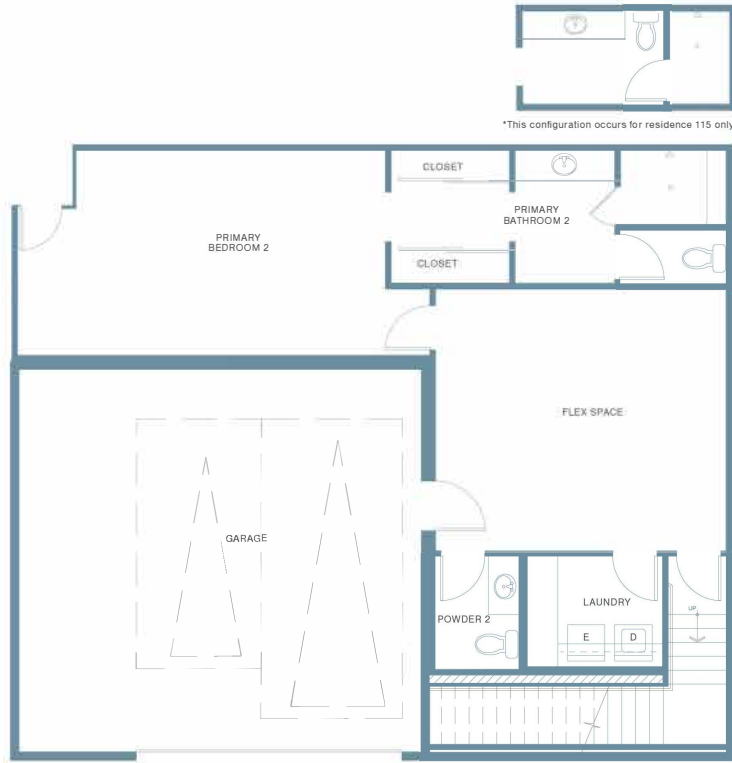

BASEMENT LEVEL



FIRST LEVEL

EtcoHomes.com/TheAinsley • info@EtcoHomes.com

728 N SWEETZER AVENUE, LOS ANGELES, CA 90069 • 310-894-5340

The developer reserves the right to make modifications in materials, specifications, plans, pricing, various fees, designs, scheduling and delivery of the homes without prior notice. All dimensions are approximate and subject to normal construction variances and tolerances. Plans and dimensions may contain minor variations from floor to floor. This is not an offer to sell or solicitation to buy to residents in jurisdictions in which registration requirements have not been fulfilled but is intended for information only. Listing Broker: Real DRE #02022092. Obtain the property report or its equivalent by federal and state law and read it before signing anything. No federal or state agency has judged the merits or value, if any, of this property. 🏠

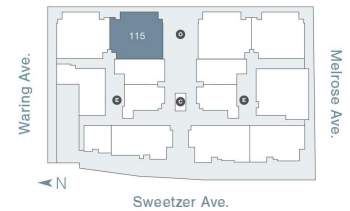

E Elevator **C** Concierge Services **O** Open-Air Courtyard